

154

Planning Permit No. A/1127/92

APPROVED

SUBJECT TO THE CONDITIONS IN THIS OFFICE LETTER.

No. A-1127-92, 191, Date 11-2-92

FOR MEMBER SECRETARY
MADRAS METROPOLITAN
DEVELOPMENT AUTHORITY
MADRAS 600 003.

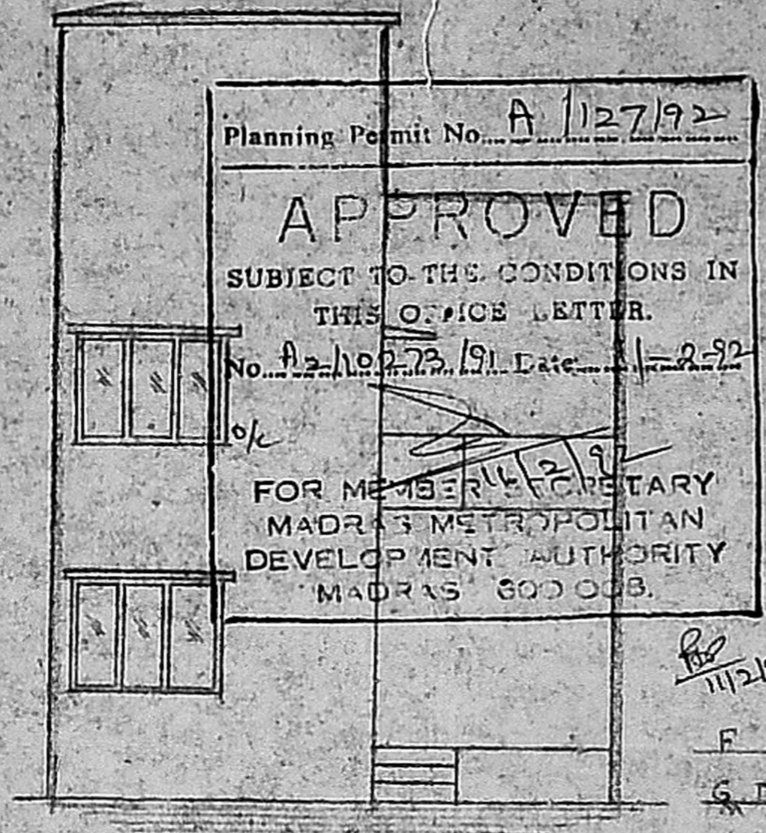

ELEVATION

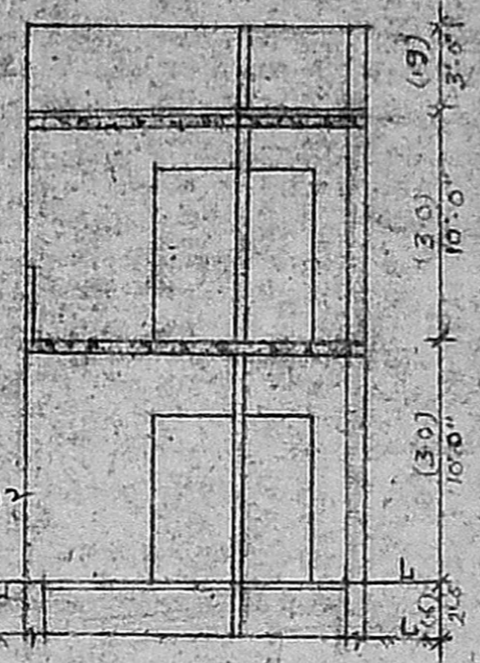

SECTION CD

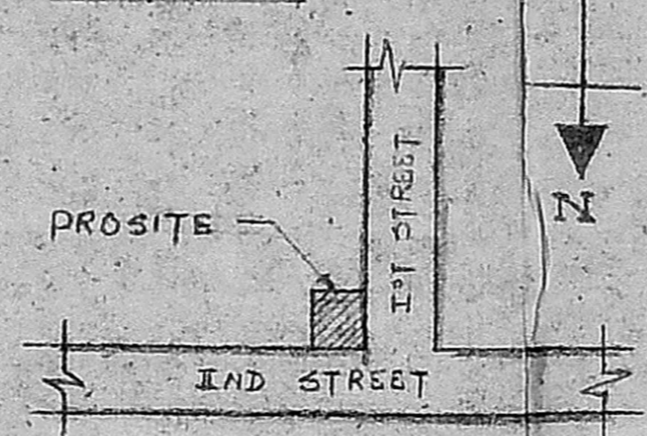

KEY PLAN NOT TO SCALE

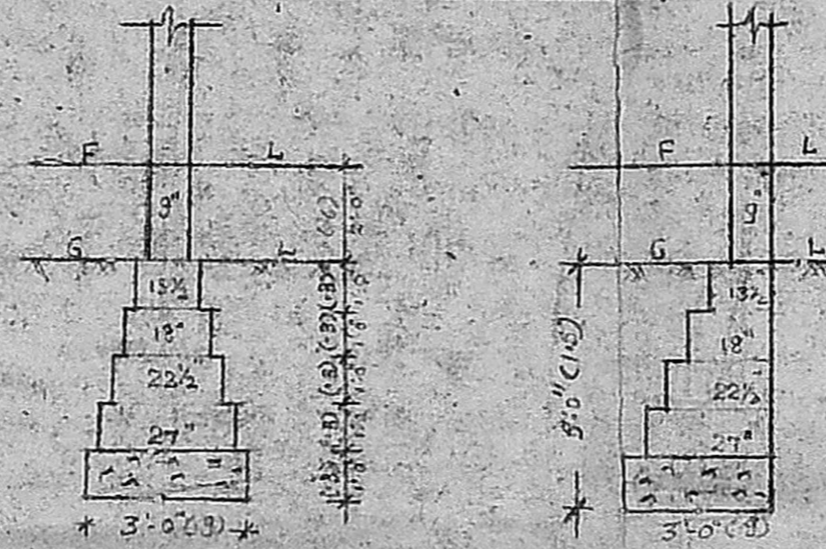

FOUNDATION DETAILS

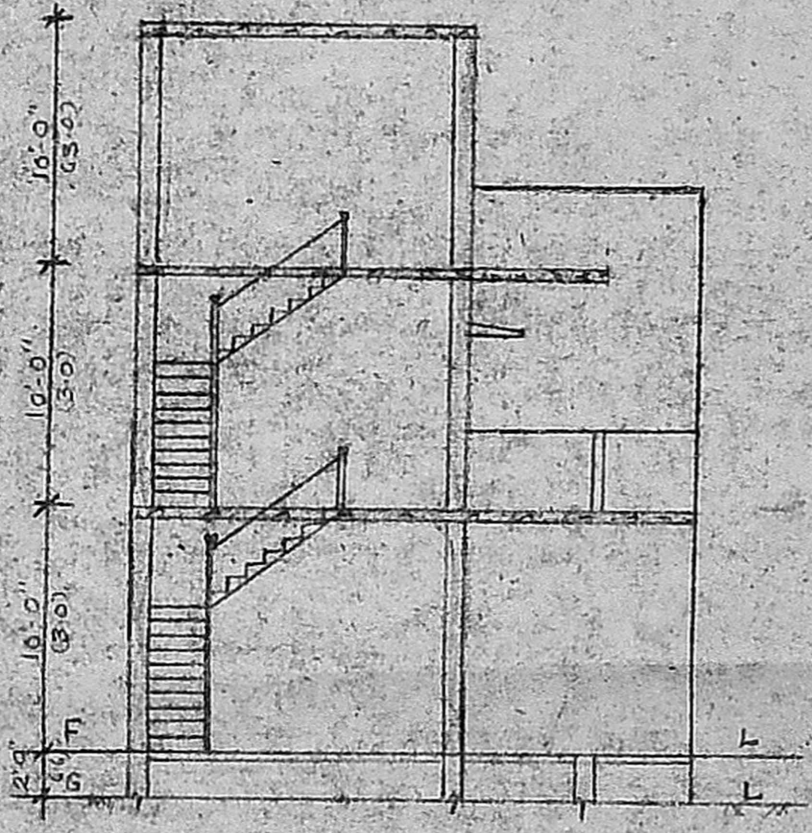

SECTION AT AB

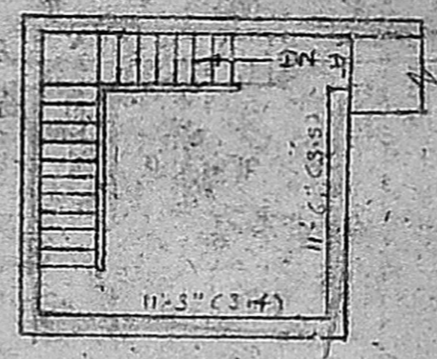

TERRACE PLAN

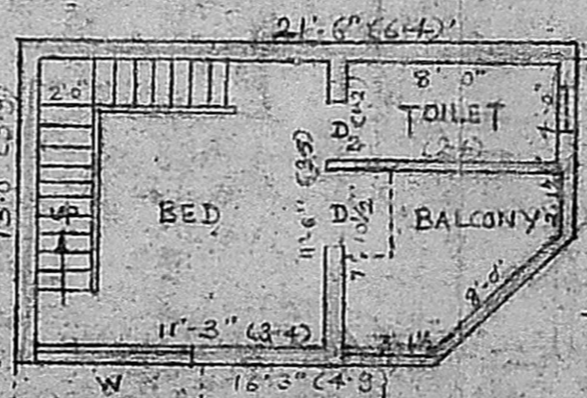

FIRST FLOOR PLAN

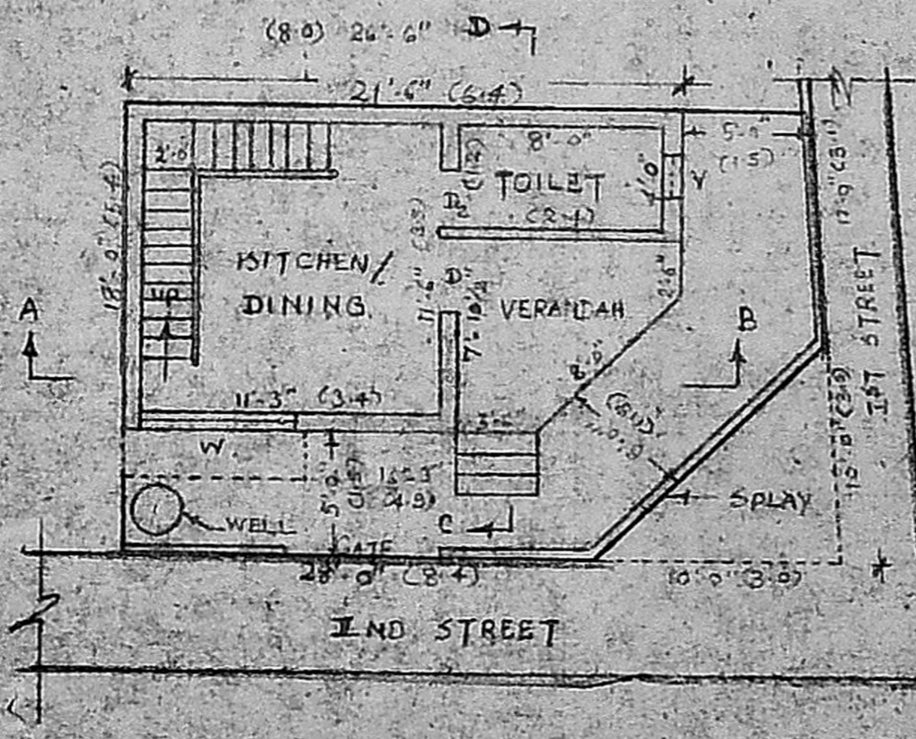

GROUND FLOOR PLAN

Proposed Residential Building Construction

AT PLOT No.

Door No. 16 R. S. No. 180/48 Division No. 45 NAGAPPA NAGAR Street,
TONDIAARPET VILLAGE, MADRAS-21. Scale 1" = 8'-0" (1:100)

PROPOSALS — ROADS — BOUNDARIES — DEMOLITIONS
EXISTINGS

JOINARIES

- D1 — Door : 3' 3" x 7' 0" (1.0 x 2.1M)
- D2 — Door : 2' 6" x 7' 0" (0.75 x 2.1M)
- W — Window : 3' 0" x 4' 6" (0.9 x 1.35M)
- W1 — Window : 6' 0" x 4' 6" (1.8 x 1.35M)
- V — Ventilator : 2' 0" x 1' 6" (0.6 x 0.45M)
- J — RCC Jally : 2' 0" x 3' 0" (0.6 x 0.9M)
- R.S. — Rolling Shutter : 6' 0" x 7' 0" (1.8 x 2.1M)

SPECIFICATIONS:

1. Cement concrete in 1:4:8 for foundations, flooring etc.
2. Brick work in C.M. 1:5 for foundations, superstructures and parapet Walls etc.
3. Finishing the floor with ordinary mosaic tiles or ordinary cement mortar finishing, in C.M. 1:4.
4. Earth filling for the basement and foundations.
5. Plastering in cement mortar 1:5 for all the walls and cement mortar 1:3 for ceiling.
6. Laying brick jelly in lime mortar 3" thick over that press tiles in cement mortar 1:3, with proper sloping.
7. Snowcem/color washing three coats approved by the engineer.
8. Painting with shallimar or its equivalent for all the doors and windows etc.
9. Any other data may be suitably adopted as per I.S.I.
10. RCC 1:2:4 for roof slab, floor slabs, columns, beams, sunshades lofts etc.

M. S. Rajeswara Charyulu
Phone: 652880

M. S. RAJESWARA CHARYULU,
L.C.E., A.I.I.D., Grad. I, Struct. E.,
Architet, Engineer & Contractor,
Panel Valuer / Insurance Surveyor & Loss
Assessor Govt. of India
Panel Engineer / H.R. & C.E. Govt. of Tamilnadu,
Licensed Surveyor Corporation of Madras,
Ambattur & Avadi Real Estate Promoter.
Res: 878, 36th St., Off: 19, Rameswaram Rd.,
Korattur, Ms. 600 017, T. Nagar, Madras-17.

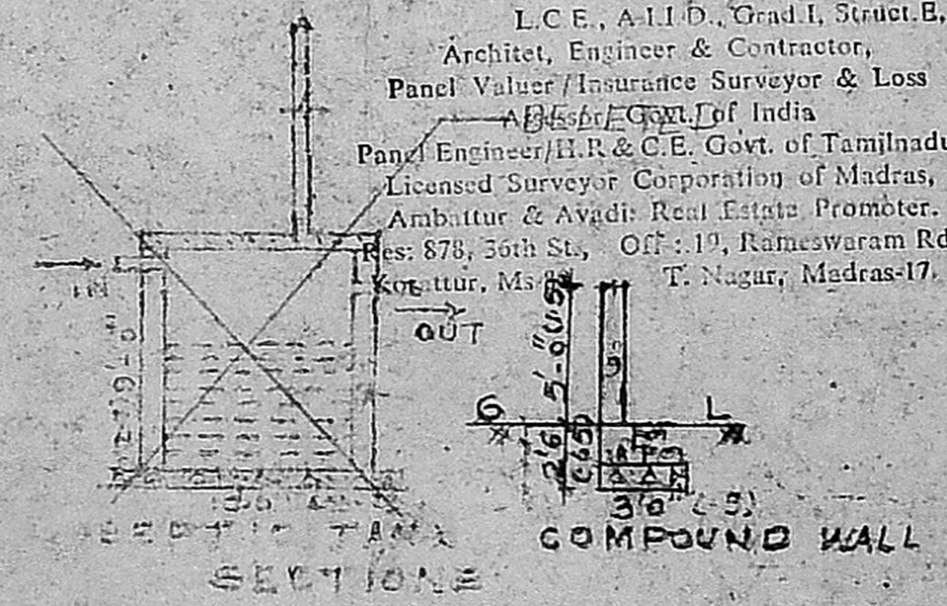

SECTION ONE

	S.Ft.	S.M.
Plot Area	477	44
Plot Coverage	53%	—
F. S. I.	1.06	—
G. F.	252	23
F. F.	252	23
Total	504	46

S. S. Lakshmi
OWNER